NEXT COLLECTION

ROCKWELL II

3 2 2

The Rockwell II design is the perfect choice for those looking for a three bedroom, two car garage home. Featuring a entertainer's kitchen with separate dining and living spaces. You'll also have access to your outdoor entertaining area which has been designed to invite the outdoors in and create a space that family and guests will love to be in. Intelligent design sees the master suite with generous walk in robe and ensuite positioned at the back of the home. The home finished with a inviting entrance that you'll simply love coming home to.

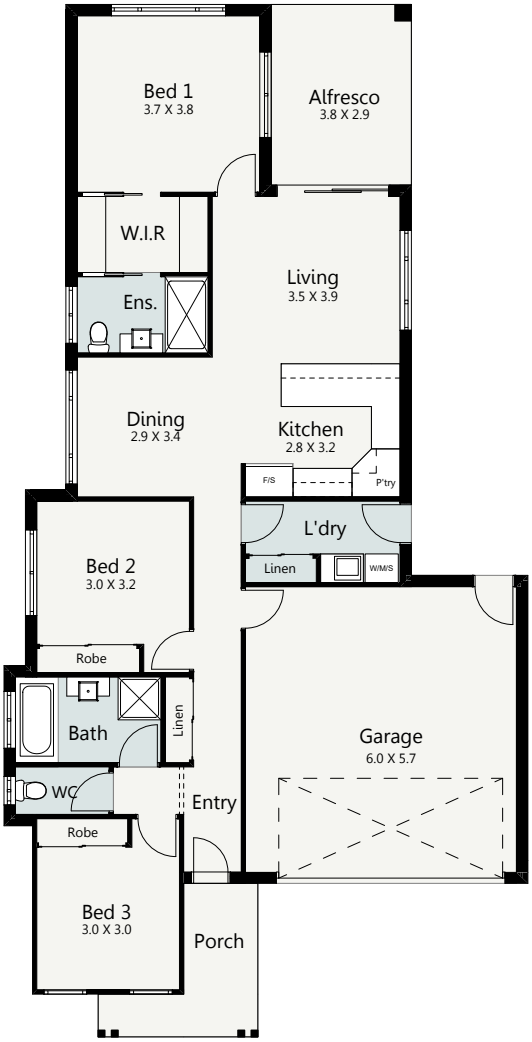

HOME SPECIFICATIONS

WIDTH	11.02m
LENGTH	21.72m
TOTAL	172.73m²

SUITS MINIMUM BLOCK WIDTH OF

13M

*Floor plan portrays the Craftsman Facade and may differ from other facade options.

OPTIONAL FACADES | CUSTOMISABLE PLANS | QUALITY INCLUSIONS | COLOUR CONSULTANT

Disclaimer: Photographs and illustrations are intended to be a visual aid only. Evolution Building Group gives no warranty and makes no representation to the accuracy or sufficiency of any description, illustration, photograph or statement contained in this brochure and accepts no liability for any loss suffered by any person who relies on either wholly or partly upon the information presented. All information is subject to change without notice. Copyright: All rights reserved. No part of this brochure may be reproduced, stored or transmitted in any form without written permission from Evolution Building Group. Evolution Building Group Pty Ltd. ABN: 93147075992 Lic No 259797c EBG_NC_ROCKWELLII_CRAFTSMAN_V1